This is a digital copy of a book that was preserved for generations on library shelves before it was carefully scanned by Google as part of a project to make the world's books discoverable online.

It has survived long enough for the copyright to expire and the book to enter the public domain. A public domain book is one that was never subject to copyright or whose legal copyright term has expired. Whether a book is in the public domain may vary country to country. Public domain books are our gateways to the past, representing a wealth of history, culture and knowledge that's often difficult to discover.

Marks, notations and other marginalia present in the original volume will appear in this file - a reminder of this book's long journey from the publisher to a library and finally to you.

Usage guidelines

Google is proud to partner with libraries to digitize public domain materials and make them widely accessible. Public domain books belong to the public and we are merely their custodians. Nevertheless, this work is expensive, so in order to keep providing this resource, we have taken steps to prevent abuse by commercial parties, including placing technical restrictions on automated querying.

We also ask that you:

+ *Make non-commercial use of the files* We designed Google Book Search for use by individuals, and we request that you use these files for personal, non-commercial purposes.
+ *Refrain from automated querying* Do not send automated queries of any sort to Google's system: If you are conducting research on machine translation, optical character recognition or other areas where access to a large amount of text is helpful, please contact us. We encourage the use of public domain materials for these purposes and may be able to help.
+ *Maintain attribution* The Google "watermark" you see on each file is essential for informing people about this project and helping them find additional materials through Google Book Search. Please do not remove it.
+ *Keep it legal* Whatever your use, remember that you are responsible for ensuring that what you are doing is legal. Do not assume that just because we believe a book is in the public domain for users in the United States, that the work is also in the public domain for users in other countries. Whether a book is still in copyright varies from country to country, and we can't offer guidance on whether any specific use of any specific book is allowed. Please do not assume that a book's appearance in Google Book Search means it can be used in any manner anywhere in the world. Copyright infringement liability can be quite severe.

About Google Book Search

Google's mission is to organize the world's information and to make it universally accessible and useful. Google Book Search helps readers discover the world's books while helping authors and publishers reach new audiences. You can search through the full text of this book on the web at `http://books.google.com/`

HARVARD
DIVINITY
SCHOOL
Andover-Harvard
Theological Library

ANTHEMS,

AND

HYMNS SET TO MUSIC,

FOR

SABBATH MORNING, ORDINATIONS, DEDICATIONS, THANKSGIVING, ETC.

BY AUGUSTUS KREISSMANN.

BOSTON:
PUBLISHED BY A. N. JOHNSON, 86 TREMONT STREET.
1852.

PREFACE.

The pieces contained in this work, are all compositions of the author. The music in every instance, is *written* expressly for the words, and is not, as in many published anthems, arranged from music originally intended for entirely different words. It is believed the anthems will be found much more expressive of the true meaning of the words, than it is possible for any mere arrangement to be.

CONTENTS.

Again the day returns of holy rest....49
All nations whom thou hast made....12
And now another week begins....82
Another six days work is done....20
Another six days work is done....30
Blessed is he....22
Blessed is he that considereth the poor....6
Bless the Lord, O my soul....3
Blessed is he whose transgression is forgiven....63
Hail! great Creator....60
How pleasant, how divinely fair....52
Jerusalem! my glorious home....70
Lord dismiss us with thy blessing....88
O give thanks unto the Lord....26
Safely through another week....66
Sing, O Heavens, and be glad, O earth....73
Thanksgiving Anthem—"The eyes of all wait upon thee"....40
The Lord is merciful and gracious....8
The Lord is gracious....16
The Lord is gracious....91
The Lord is my strength and song....34
The Lord hath prepared his throne....86
Thine earthly sabbaths, Lord, we love....58
This is the day the Lord hath made....37
Thy will be done....76
When bending o'er the brink of life....78
With one consent let all the earth....80
Ye nations round the earth....56

Entered, according to Act of Congress, in the year 1851, by
A. N. JOHNSON,
In the Clerk's Office of the District Court for the District of Massachusetts.

A. B. KIDDER'S MUSIC TYPOGRAPHY, 6 SCHOOL ST.

folio
M
2117
.K74
A6
1852

KREISSMANN'S ANTHEMS.

"Bless the Lord, O my soul."

Allegro Moderato. ♩=116.

TENOR.

Bless the Lord, O my soul; and all that is with - in me, bless his ho - ly name. Bless the Lord,

ALTO.

SOPRANO.

Bless the Lord, O my soul; and all that is with - in me, bless his ho - ly name. Bless the Lord,

BASE.

"Bless the Lord, O my soul." Continued.

Cres - cen - do. *ff* Rallent Dim. *mf*

O my soul, and for - get not all his ben - e - fits, Who for - giv - eth all thine in - i - qui - ties,

Cres - cen - do. *ff* Rallent. Dim. *mf*

O my soul, and for - get not all his ben - e - fits, Who for - giv - eth all thine in - i - qui - ties,

p *ff*

who heal - eth all, who heal - eth all thy dis - eas - es, who re - deem - eth thy life from de - struc-tion;

p *ff*

who heal - eth all, all thy dis - eas - es,

p *ff*

who heal - eth all, who heal - eth all thy dis - eas - es, who re - deem - eth thy life from de - struc-tion;

p *ff*

who heal - eth all, all thy dis - eas - es,

"Bless the Lord, O my soul." Concluded.

pp Sempre. *pp* *p*

Who crown-eth thee, who crown-eth thee with lov - ing kind - ness and ten - der mer - cies, who crown-eth

pp

pp Sempre. *pp* *p*

Who crown-eth thee, who crown-eth thee with lov - ing kind - ness and ten - der mer - cies, who crown-eth

pp

Cres - cen - - - - - - - - do. *ff* Rall. Dim.

thee, who crown - eth thee with lov - ing kind - ness and ten - - - - der mer - - cies.

Cres - den - - - - - - - - do. *ff* Rall. Dim.

thee, who crown - eth thee with lov - ing kind - ness and ten - - der mer - - cies.

"Blessed is he that considereth the poor."

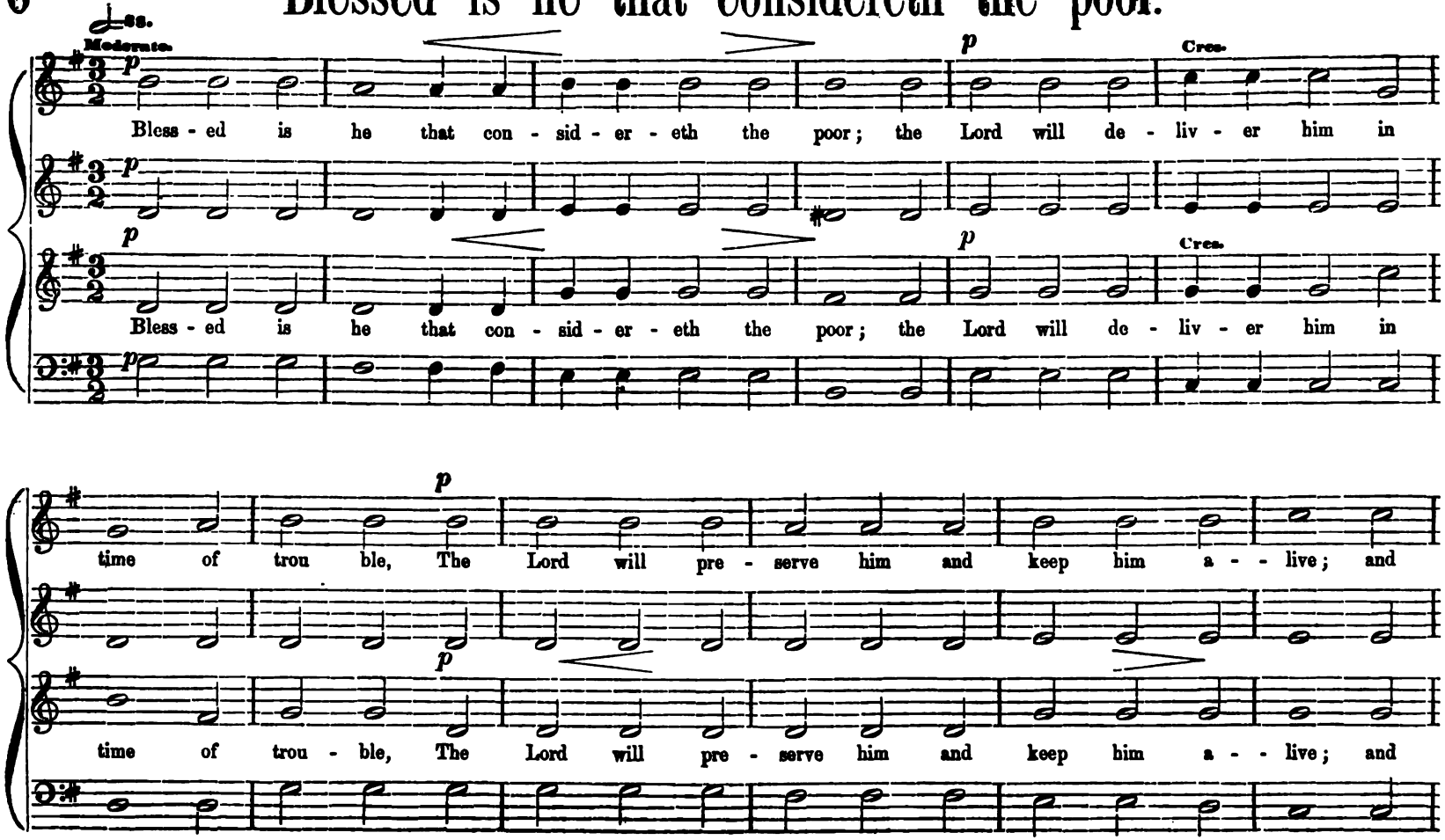

"Blessed is he that considereth the poor." Concluded.

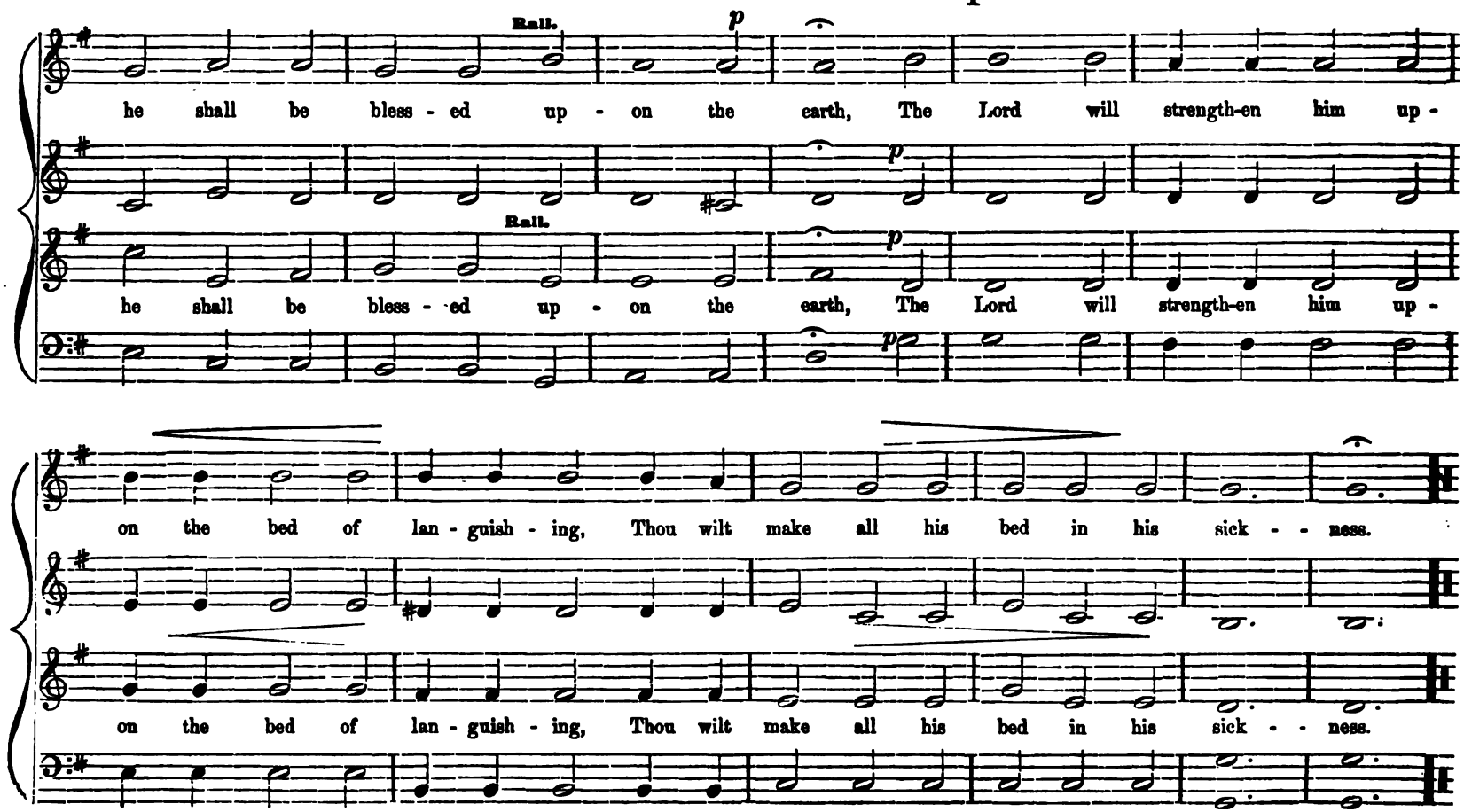

"The Lord is merciful and gracious."

♩=104.

Moderato.

The Lord, the Lord is mer - ci - ful and gra - cious, slow to an - ger and a - bund - ant in mer - cy; He

The Lord, the Lord is mer - ci - ful and gra - cious, slow to an - ger and a - bund - ant in mer - cy;

Cres - - - - - -

will not al - ways chide, nei-ther will he keep his an - ger for - e - - - ver. He hath not dealt with us af - ter our

nei-ther will he keep his an - ger for - e - - - ver. He hath not dealt with us af - ter our

Rall. Cres.

sins, nor re - ward - ed us ac - cord - ing to our in - i - qui - ties. For as the heav - en is high a - bove the

pp

Rall. pp Cres.

sins, nor re - ward - ed us ac - cord - ing to our in - i - qui - ties. For as the heav - en is high a - bove the

p Cres.

earth, so great is his mer - cy to-ward them that fear him, as far as the east is from the west, so

p Cres.

earth, so great is his mer - cy to-ward them that fear him, as far as the east is from the west, so

2

"The Lord is merciful and gracious." Continued.

Rall. Andante. ♪=116.

far hath he re - mov - ed our trans - gress - ions from us. Like as a fa - ther pit - i - eth his.. chil - dren,

Sole.

Rall.

far hath he re - mov - ed our trans - gress - ions from us. Like as a fa - ther pit - i - eth his.. chil - dren,

Sole.

so the Lord pit - i - eth them, pit - i - eth them that fear him, like as a fa - ther pit - i - eth his chil - dren, so the Lord

so the Lord pit - i - eth them, pit - i - eth them that fear him, like as a fa - ther pit - i - eth his chil - dren, so the Lord

"The Lord is merciful and gracious." Concluded.

pp Moderate. ♩=100.

pit - i - eth them, pit - i - eth them that fear him. For he know-eth our frame, he re - mem-ber - eth that we

pp

pit - i - eth them, pit - i - eth them that fear him. For he know-eth our frame, he re - mem-ber - eth that we

pp

Cres. Dim.

dust, he know - eth our frame, he re - mem - ber - eth that we,..... that we are dust.

Cres. Dim.

dust, he know - eth our frame, he re - mem - ber - eth that we,..... that we are dust.

"All nations whom thou hast made."

♩=132. Allegro Moderato.

All na-tions whom thou hast made, shall come and worship be-fore thee, O Lord, and shall glo - ri - fy thy

and shall glo - ri - fy thy name,

All na-tions whom thou hast made, shall come and worship be-fore thee, O Lord,

and shall glo - ri - fy thy

name, and shall glo - ri - fy, shall glo - ri - fy thy name. for

for thou..... art great.... and doest won-drous things,

name, and shall glo - ri - fy, shall glo - ri - fy thy name. for

thou..... art great, and doest wondrous things, and doest wondrous things.

for thou.... art great, and do-est wondrous things. thou art God a-

for thou.... art great,.. and doest won - drous things. thou art God a-

thou.... art great.... and doest won - drous things, for thou.... art great,... thou art God a - lone,

Rall. p Andante. ♩=92. pp

thou art God a - lone. Teach me thy way, O Lord, O Lord, teach me thy way, O Lord, I will

lone, thou art God a - lone. p Andante.

lone, Teach me thy way, O Lord O Lord, teach... me thy way, O Lord,

Rall. p pp

thou art God a - lone. I will

"All nations whom thou hast made." Continued.

Cres.

walk in thy truth.... I will walk in thy truth: u - nite my heart to fear thy name, u - nite my

pp

I will walk in thy truth,... u - nite my heart to fear thy name,

pp

walk in thy truth.... I will walk in thy truth: u - nite my heart to fear thy name, u - nite my

Cres.

Dim. f Tempo prime.

heart to fear thy name. I will praise thee, O Lord my God with all, with all my heart, and I will glo - ri - fy thy name for-

and I will glo - ri - fy thy

Dim. f Tempo prime.

heart to fear thy name. I will praise thee, O Lord my God with all, with all my heart, and I will glo - ri - fy thy name for-

e - ver-more: and I will glo-ri-fy thy name, and I will glo-ri-fy thy name for-e - vermore, and I will glo-ri-fy thy

name for-e - ver-more, and I will glo-ri-fy thy name for - e - vermore, and I will glo-ri-fy thy

e - vermore, and I will glo-ri-fy thy name, and I will glo-ri-fy thy name for-e - ver-more, for - e - ver -

Dim.

name, and I will glo-ri-fy thy name, and I will glo-ri-fy thy name for - e - ver - more, for-e - ver-more, A-men, A - men.

name, and I will glo-ri-fy thy name, and I will glo-ri-fy thy name for-e - ver-more, for - e-ver - more, A-men, A - men.

Adagio.

and I will glo-ri-fy thy name, and I will glo-ri-fy thy name for - e - ver - more, for-e - ver-more, A-men, A - men.

more, and I will glo-ri-fy thy name, and I will glo-ri-fy thy name for - e - ver - more, for - e-ver - more, A-men, A - men.

"The Lord is gracious."

Andante Moderato. ♩=88.

Solo. pp — p — Tutti.

The Lord is gra - cious and full of com - pas - sion, slow to an - ger and of great mer - cy, The

Solo. pp — p

The Lord.. is gra - cious and full of com - pas - sion, slow to an - ger and of great mer - cy,

Solo. p — Tutti.

slow to an - ger and of great mer - cy, The

Lord is good to all, to all, and his ten - der mer - cies are o - ver all his works.

Rall.

Tutti.

The Lord is good to all, and his ten - der mer - cies are o - ver all his works.

Tutti.

The Lord is good to all, and his ten - der mer - cies are o - ver all his works.

Lord is good to all, to all, and his ten - der mer - cies are o - ver all his works.

"The Lord is gracious." Continued.

mf

All thy works shall praise thee, O Lord, and thy saints, thy saints shall bless thee.

and thy saints, thy saints shall bless thee.

and thy saints, thy saints shall bless thee.

mf

All thy works shall praise thee, O Lord, and thy saints, thy saints shall bless thee. They shall speak of the glo-ry of thy

and talk..... of thy power..... *f* his

f

to make known to the sons of men his

f his

king - - dom, And talk of thy power..... to make known to the sons of men his

"The Lord is gracious." Continued.

Rall. A Tempo. Solo.

migh - ty acts, and the glo - rious ma - jes - ty of.... his king - - dom. Thy king - - - - -

Solo.

migh - ty acts, and the glo - rious ma - jes - ty of.... his king - - dom. Thy king - dom, thy

Rall. Solo.

migh - ty acts, and the glo - rious ma - jes - ty of.... his king - - dom. Thy king - dom, thy

migh - ty acts, and the glo rious ma - jes - ty of.... his king - - dom.

- - - - dom is an ev - er - last - ing king - dom, and thy do - min - ion en - dur - eth through-out all gen - e -

king - dom is an ev - er - last - ing king - dom, and thy do - min - ion en - dur - eth through-out all gen - e -

king - dom is an ev - er - last - ing king - dom, and thy do - min - ion en - dur - eth through-out all gen - e -

en - dur - eth through-out all gen - e -

"The Lord is gracious." Concluded.

Tutti.

ra - tions. Thy king - dom, thy king - dom is an ev - er - last - ing king - dom,

ra - tions. is an ev - er - last - ing king - dom,

f Tutti.

ra - tions. is an ev - er - last - ing king - dom,

Tutti.

ra - tions. Thy king - dom, thy king - dom is an ev - er - last - ing king - dom,

Cres. Dim.

and thy do - min - ion en - dur - eth through-out all gen - e - - ra - - - - - - tions.

en - dur - eth through-out all gen - e - - ra - - - - - - tions.

and thy do - min - ion en - dur - eth through-out all gen - e - - re - - - - - - tions.

and thy do - min - ion en - dur - eth through-out all gen - e - - ra - - - - - - tions.

"Another six days work is done."

♩=76. Moderato. Solo.

1. A - noth - er six days work is done; A - noth - er Sabbath is be - - - gun, Re - turn, my soul, en -

Solo.

Solo.

2. This heavenly calm with - in the breast, The dear-est pledge of glo - - rious rest, Which for the church of

Cres. Dim. Tutti. Cres.

- joy.. thy rest, Im - prove the day thy God has blest; O that our tho'ts and thanks may rise, As grate - ful in - cense to the

Cres. Dim. Tutti. Cres.

God remains, The end of cares the end of pains, With joy, great God thy works we view In va - ried scenes both old and

Solo.

"Another six days work is done." Concluded.

p Rall. p

skies, And draw from heav'n that sweet re - pose Which none but he who feels it knows; 5. In ho - ly du - ties

p Rall. p

new, With praise we think on mer - cies past, With hope we fu - ture pleasures taste; 5. In ho - ly du - ties

p

Cres. Rall.

let the day, in ho - ly pleasures pass a - way, How sweet, a Sab - bath thus to spend, In hope of one that ne'er shall end.

Cres. Rall.

let the day, In ho - ly pleasures pass a - way, How sweet, a Sabbath thus to spend, In hope of one that ne'er shall end.

"Blessed is he."

Slow. p ♩=76.

Blessed is he Whose transgres - sion is for - giv-en, Whose sin is covered, Whose sin is covered,

Blessed is he whose transgres - sion, is for - giv - en, Blessed

Blessed is he whose transgres - sion is for - giv-en, Whose sin is covered, whose sin is covered,

is the man un - to whom the Lord im - pu - teth not in - i - qui - ty And in whose spir - it

Blessed is the man un - to whom the Lord im - pu - teth not in - i - qui - ty, And in whose spir - it

"Blessed is he." Continued.

mf

there is no guile, I acknowledged my sin un - to thee, and mine in - i - qui -

I acknowledged my sin un - to thee,

there is no guile, I acknowledged my sin un - to thee, And mine in -

mf

I acknowledged my sin un - to thee, And mine in - i - qui -

f

- ty have I not hid, I said I will con - fess, con - fess my transgressions un - to the Lord, un - to the Lord, and

- i - qui - ty have I not hid, I said I will con - fess my transgressions un - to the Lord, un - to the Lord, and

f

- ty have I not hid, I said I will con - fess, con - fess my trans - gressions un - to the Lord, un - to the Lord,

"Blessed is he." Continued.

p

thou for - ga - vest the in - i - - - qui - ty of my sin, Many sorrows shall be to the wicked.....

p

But

thou for - ga - vest the in - i - - - qui - ty, of my sin; But

And thou for - ga-vest the in - i - qui - ty of my sin;

p Cres - - cen - do. f

But he that trusteth in the Lord, Mer - cy shall en - com - pass him a - bout,

he that trusteth in the Lord,.....

Mer - cy shall en - com - pass him a - bout, Be glad in the

p Cres. Cres. f

But he that trusteth in the Lord,

"Blessed is he." Concluded.

ff

and re - joice ye righteous, and re - joice ye righteous, and shout for

Lord, and re - joice ye righteous, Be glad in the Lord, and re - joice ye righteous,

ff

And shout for joy.....

joy,.. ..... And shout for joy, All ye that are..... upright, that are upright in heart.

ff

All ye that are..... upright in heart,.. All ye that are..... upright, that are upright in heart.

ff

And shout for joy,..... All ye that are upright in heart.

All ye that are upright in heart, And shout for joy, All ye that are upright in heart.

Rall. Dim.

"O give thanks unto the Lord."

Allegro Moderato. ♩=72.

f *mf*

O give thanks un - to.... the Lord; call up - on his name, call up - on his name, make known his deeds a-mong the

f

O give thanks un - to.... the Lord; call up - on his name, call up - on his name, make known his deeds a-mong the

f *mf* *mf*

Cres. *f*

peo - ple, talk ye of all his wondrous works, Glo-ry ye in his

p

sing un - to him, sing psalms un - to him, talk ye of all his wondrous works,

p Cres.

peo - ple, talk ye of all his wondrous works, Glo - ry ye in his ho - ly name, let the

"O give thanks unto the Lord." Continued.

ho - ly name, let the heart of them re - joice that seek the Lord. Seek the Lord and his strength, seek his face for - - e - ver-more. Re-

let the heart of them re - joice that seek the Lord. Seek the Lord and his strength, seek his face for - - e - ver-more.

heart of them re - joice that seek the Lord, that seek the Lord.

Andante. ♩=92.

mem - ber his mar - vel - lous works, his mar - vel - lous works that he has done: His won-ders and the judg-ments

Re - mem - ber his mar - vel - lous works that he has done: His won-ders and the judg-ments

"O give thanks unto the Lord." Continued.

p

of his mouth, O ye seed of A - bra - ham his ser - vant, ye chil - dren of Ja - cob his cho - sen.

of his mouth, O ye seed of A - bra - ham his ser - vant, ye chil - dren of Ja - cob his cho - sen.

p

Tempo primo.

Glo - ry ye in his ho - - ly name: let the heart of them re - joice, let the heart of them re -

Tempo primo.

Glo - ry ye in his ho - - ly name: let the heart of them re - joice, let the heart of them re -

"O give thanks unto the Lord." Concluded.

joice that seek the Lord, ... let the heart of them re - joice that seek the Lord,

joice that seek the Lord,

joice that seek the Lord, Glo - ry ye in his ho - ly name, let the heart of them re - joice that seek the Lord,

Glo - ry ye in his ho - ly name, let the heart of them re - joice that seek the Lord, that seek the Lord.

seek the Lord and his strength, seek his face for - e - ver - more, for - e - - - ver - more.

seek the Lord and his strength, seek his face for - e - ver - more, for - e - - ver - more.

mf Dim.

"Another six days work is done."

Moderato. ♩=92.

SOPRANO. *p*

1. A - noth - er six days work is done; A - noth - er Sab - bath is .... be gun; Re - turn, my

ORGANO.

SOPRANO. Cres. Dim. Rall.

soul, en - joy thy rest, ... Improve the day thy God..... has blest, Improve the day thy God has

ORGAN.

SOPRANO. *p* Tutti. Cres. Cres. *f* Dim. *p*

ALTO.

blest, O that our thoughts and thanks may rise As grate - ful in - cense to the skies;.... And draw from

TENOR. Tutti. *p*

2. O that our thoughts and thanks may rise As grate - ful in - cense to to the skies,..... And draw from

Cres. Cres. *fz* Dim.

"Another six days work is done." Continued.

TENOR.
heaven that sweet re - pose,..... Which none but he that feels it knows. 3. This heavenly calm within the

Rall.

p SOPRANO SOLO.

ALTO.
heaven that sweet re - pose, Which none but he that feels it knows. 3. This heavenly calm within the

Rall.

p ALTO SOLO.

SOPRANO.
heaven that sweet re - pose, Which none but he that feels it knows.

Rall.

BASSO.

Rall.

ORGANO.

SOPRANO.
breast, The dearest pledge of glorious rest, Which for the church of God re - mains.... The end of cares, the end.... of

Cres - cen - do.

ALTO.
breast, The dearest pledge of glorious rest, Which for the church of God re - mains.... The end of cares, the end.... of

ORGANO.

"Another six days work is done." Continued.

SOPRANO. Rall. TENOR. p Tutti.

pains, the end of cares, The end of pains. 4. With joy, great God, thy works we view, In va - ried scenes both old and

ALTO. Rall. ALTO. Tutti.

pains, ... The end of cares, The end of pains. 4. With joy, great God thy works we view; In varied scenes both old and

Rall. SOPRANO. p Tutti.

4. With joy great God thy works we view, In varied scenes both old and

ORGAN. BASS. p Tutti.

4. With joy, great God, thy works we view, In va - ried scenes both old and

TENOR. Rall.

new; With praise we think on mer - cies past; ..... With hope we fu - ture pleasures taste.

ALTO.

new, With praise we think on mer - cies past, With hope we fu - - - ture pleas - ures taste.

SOPRANO. p

new, ... With praise we think on mer - cies past, With hope we fu - - - ture pleas - ures taste.

BASS. p

new; .... With praise we think on mer - cies past; With hope we fu - ture pleasures taste.

"Another six days work is done." Concluded.

p Cres - - - - cen -

5. In ho - ly du - ties let the day, In ho - ly pleasures pass a - way, How sweet a Sabbath thus to

5. In ho - ly du-ties let the day, in ho - ly pleasures pass a - way, How sweet a Sab - - bath thus to

p Cres - - - - cen -

5. In ho - ly du - ties let the day, In ho - ly pleasures pass a - way, How sweet a Sab - - bath thus to

Cres. - - - - - -

How sweet a Sabbath thus to

- - de.

spend In hope of one that ne'er shall end ;.. Rall. In hope of one that ne'er shall end.

spend, In hope of one that ne'er..... shall end ;.... In hope of one that ne'er shall end.

spend, In hope of one that ne'er .... shall end, Rall. In hope of one that ne'er shall end.

spend, 5 In hope of one that ne'er shall end,.. In hope of one that ne'er shall end.

"The Lord is my strength and song."

Allegro. ♩=188.

p

The Lord is my strength and song, and is..... be-come my sal - va - tion, the voice of re - joic - ing and sal -

The Lord is my strength and song, and is be - come my sal - va - tion, the voice of re - joic - ing and sal -

mf Cres. *f*

va - tion is in the tab - er - na-cles of the righteous, is in the tab - er - na-cles of the righteous, the right hand of the Lord doth

va - tion, the right hand of the Lord doth

is in the tab - er - na-cles of the righteous, the right hand of the Lord doth

va - tion, *f*

"The Lord is my strength and song." Continued.

Rall. - - -

val - iant - ly; I will go in - to them, And I will praise the

mf

pl

O - pen to me.... the gates.. of righteousness;

Rall. - - *pp*

val - iant - ly; I will go in - to them, And I will praise the

Lord; this gate of the Lord .. in - to which the righteous shall

p

Lord, this gate of the Lord in - to which the righteous shall en - ter;

p

Lord,

this gate of the Lord, in - to which the righteous shall

"The Lord is my strength and song." Concluded.

f *p* *f*

en - ter, I will praise thee, I will praise thee, for thou hast heard me, And art be - come my sal - va - tion, O give thanks un-to the Lord, for he is

f *p* *f*

en - ter, I will praise thee, I will praise thee, for thou hast heard me, And art be - come my sal - va - tion, O give thanks un-to the Lord, for he is

mf Dim.

good, O give thanks un-to the Lord, for he is good, for he is good, For his mercy endureth for - ever, for his mercy en - dureth for - ev - - er.

mf Dim.

good, O give thanks un-to the Lord, for he is good, for he is good, For his mercy endureth for - ever, for his mercy en - dureth for - ev - - er.

"This is the day the Lord hath made."

Allegro. ♩=188.

This is the day the Lord hath made, he calls the hours his own; Let heav-en re-joice, let earth be glad, and praise surround his

This is the day the Lord hath made, he calls the hours his own; Let heav-en re-joice, let earth be glad, and praise surround his

throne. To - day he rose, and left the dead, and Sa - tan's em - pire fell; To - day the saints his tri - umph spread, and

throne. To - day he rose, and left the dead, and Sa - tan's em - pire fell; To - day the saints his tri - umph spread, and

"This is the day." Continued.

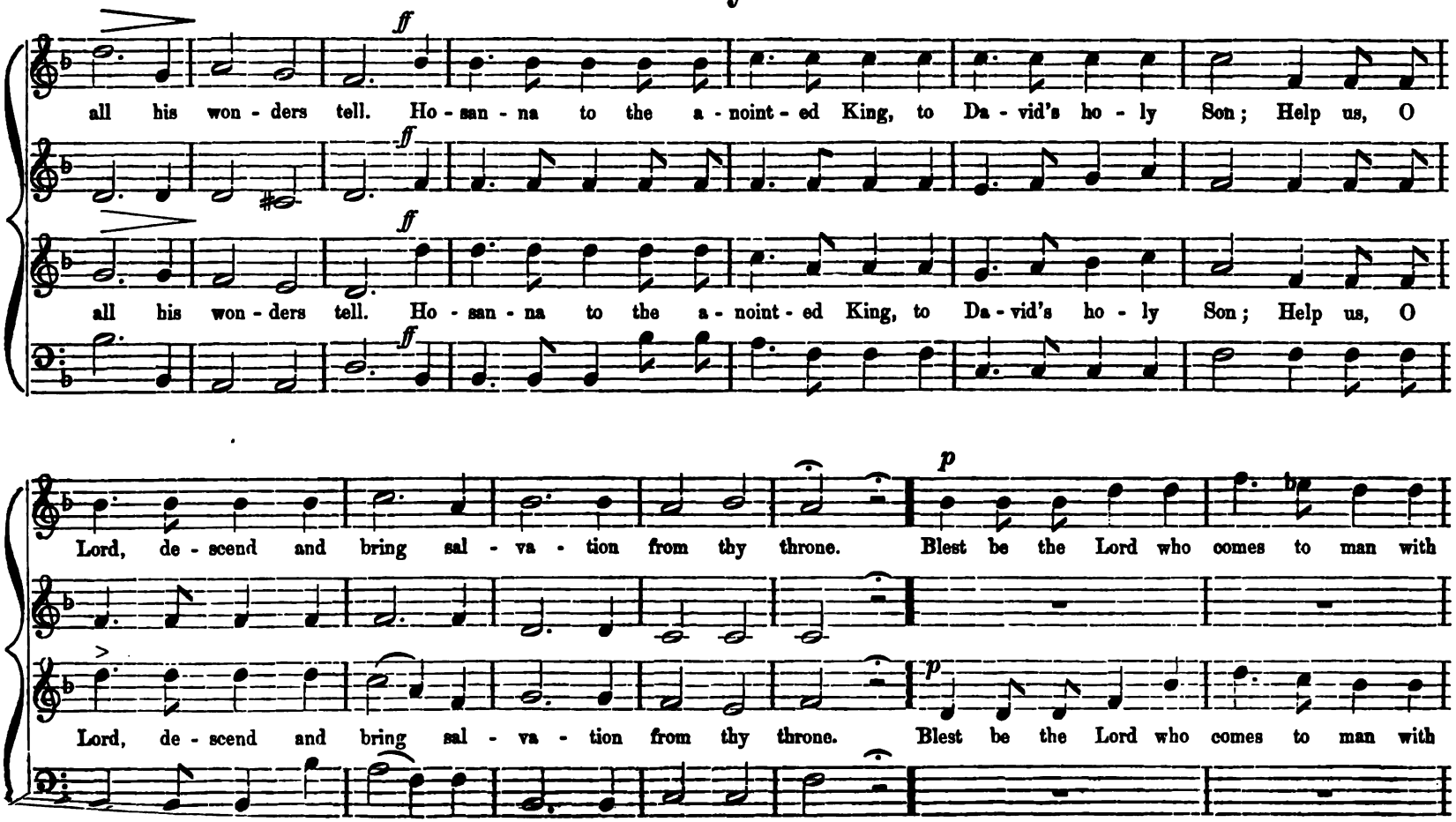

"This is the day." Concluded.

mes - sa - ges of grace, who comes in God his Fa-ther's name, to save our sin - ful race. Ho - san - na in the

mes - sa - ges of grace, who comes in God his Fa-ther's name, to save our sin - ful race. Ho - san - na in the

high - est strains the church on earth can raise, the high - est heavens in which he reigns, shall give him no - bler praise.

high - est strains the church on earth can raise, the high - est heavens in which he reigns, shall give him no - bler praise.

THANKSGIVING ANTHEM.

Moderato. ♩ = 84.

Tutti. *p*

The eyes of all wait up - on thee, O Lord,

Solo. *p*

in due sea - - - son,

Solo.

in due sea-son

Tutti. *pp*

the eyes of all

Tutti. *p*

The eyes of all wait up - on thee, O Lord, and Thou giv - est them their meat in due sea - - - son,

Solo. *p*

Tutti. *pp*

Solo. *mf*

Tutti. Cres. *f*

wait up - on thee, O Lord!

Andante. SOPRANO SOLO. ♩ = 92.

p

Thou o - pen-est thy hand,.... and fill - est all things li - - ving, and fill - est all things

wait up - on thee, O Lord!

Cres. *f*

Accompaniment. *p*

Thanksgiving Anthem. Continued.

Tenor Solo. Tenor. Cres.

liv - - - ing with plen - - teous-ness, Thou o - pen-est Thy hand, ... and fill - est all things liv - - ing, and fill-est all things

Bass Solo. Alto.

and fill - est all things liv - - - ing, and fill-est all things

Soprano.

and fill-est all things

Bass.

Cres. Dim. mf

liv - ing with plen - teous-ness, Thou vis - it - est the earth and blessest it, thou crownest the

mf

liv - ing with plen - teousness, Thou vis - it - est the earth and bless-est it, Thou crownest the

Cres. Dim.

liv - ing with plen - teousness. Thou vis - it - est the earth and bless-eth it, Thou vis-it - est the earth and blessest it, Thou crownest the

mf

Thanksgiving Anthem. Continued.

Cres. f p

year with thy goodness, Thou crownest the year with thy goodness, Thou vis - it - est, the earth,

year with thy goodness, Thou crownest the year with thy goodness, Thou vis - it - est the earth,

Cres. f p

year with thy goodness, Thou crownest the year with thy goodness, Thou vis-it - est the earth, Thou vis - it - est the

f p

Thou vis - it - est the earth and blessest it, Thou crown-est the year, Thou

p

Thou crown-est the year, Thou

f p

earth, Thou vis - it - est the earth and bless-est it, Thou crown-est the year, Thou crown - est the year, Thou

p p

Thanksgiving Anthem. Continued.

crownest the year with thy goodness, with thy goodness, and blessest it, with thy goodness thou crownest the

crownest the year with thy goodness, with thy goodness, Thou crownest the

crownest the year with thy goodness, with thy goodness, Thou visitest the earth and blessest it, Thou crownest the year with thy goodness, Thou crownest the

year with thy good - ness, Thou crown-est the year with thy good - - ness.

year with thy good - ness, with thy goodness, with thy goodness, Thou crownest the year with thy good - - ness.

year with thy good - ness, with thy goodness, with thy goodness, Thou crownest the year with thy good - - ness.

Thanksgiving Anthem. Continued.

Allegro Spiritoso. ♩ = 160.

f

We will re - joice, we will re - joice, we will re - joice in the Lord, we will re - joice, we will re - joice, we will re - joice in the

We will re - joice, we will re - joice, we will re - joice in the Lord, we will re - joice, we will re - joice, we will re - joice in the

We will re - joice, we will re - joice, we will re - joice in the Lord, we will re - joice, we will re - joice, we will re - joice in the

f

p

Lord, and glo-ri - fy.... his name, for-e - - - - - vermore,

p

Lord, and glo - ri - fy his name.. for - e - - vermore, *mf* we will re - joice..... in the

p

Lord, and glo-ri-fy.. his name,.. and glo - ri - fy.. his name for e - - ver-more, for - e - - ver-more,

p

Thanksgiving Anthem. Continued.

mf *ff*

we will re - joice..... in the Lord, we will re - joice..... in the Lord..... we will re -

Lord,

we will re - joice..... in the Lord, we will re - joice..... in the Lord, we will re -

mf *ff*

we will re-joice..... in the Lord.....

p Cres.

joice..... in the Lord..... we will re - joice..... in the Lord, and glo - ri - fy his name, and

p

joice..... in the Lord, we will re - joice..... in the Lord, and glo - ri - fy his name, and

p Cres.

p

..... we will re - joice..... in the Lord..... in the Lord,

Thanksgiving Anthem. Continued.

Cres. *f* *p* Cres.

glo-ri - fy his name, and glo-ri - fy his name for - e - ver-more, and glo-ri - fy his name, and glo-ri - fy his name, and

glo - ri - fy his name, and glo - ri - fy his name for - e - ver-more, and glo-ri - fy his name, and glo - ri - fy his name, and glo - ri - fy his

Cres. *f* *p* Cres.

glo-ri - fy his name, and glo-ri - fy his name for - e - vermore, and glo-ri - fy his name.... and glo-ri - fy his name,.... and glo - ri - fy his

and glo-ri - fy his name, and glo-ri - fy his name, and

mf

glo - ri - fy his name for - e - ver-more, we will re - joice..... in the Lord,

mf

name for - e - ver - more, we will re - joice..... in the Lord, and

name. . for - e - - ver - more, we will re - joice..... in the Lord, and

glo - ri - fy his name for - e - ver - more, we will re - joice..... in the Lord,

Thanksgiving Anthem. Continued.

ff

for - e - - ver-more, we will re - joice..... in the Lord..... we will re -

glo - ri - fy his name,

glo - ri - fy his name, we will re - joice..... in the Lord, we will re -

ff

for - e - - ver-more, we will re-joice..... in the Lord.....

p Cres.

joice..... in the Lord..... we will re - joice..... in the Lord, and glo - ri - fy his name, and

p

joice..... in the Lord, we will re - joice..... in the Lord, and glo - ri - fy his name, and

p Cres.

..... we will re - joice..... in the Lord..... in the Lord,

p

Thanksgiving Anthem. Concluded.

Cres. *f* *p* Cres.

glo-ri - fy his name, and glo-ri - fy his name for - e - ver-more, and glo-ri - fy his name, and glo-ri - fy his name, and

glo - ri - fy his name, and glo - ri - fy his name for - e - ver-more, and glo-ri - fy his name, and glo - ri - fy his name, and glo - ri - fy his

Cres. *f* *p* Cres.

glo-ri - fy his name, and glo-ri - fy his name for - e - vermore, and glo-ri - fy his name.... and glo-ri - fy his name,.... and glo - ri - fy his

and glo-ri - fy his name, and glo-ri - fy his name, and

ff Adagio.

glo-ri - fy his name for - e - vermore, we will re - joice in the Lord, and glori - fy his name for - e - vermore, for - e - - vermore, Amen, A - men.

ff

name for - e - - vermore,

ff Adagio.

name.... for - e - - ver - more, we will re - joice in the Lord, and glo-ri - fy his name for - e - vermore, for - e - - vermore, Amen, A - men.

ff

glo-ri - fy his name for - e - ver-more,

"Again the day returns of holy rest."

Tenor or Soprano Solo. Largo. ♩ = 66

p

A - gain the day re - turns of ho - ly rest, Which, when he made the world, Je - ho - vah

Accompaniment.

Cres. *f* *pp* *p* Soprano and Alto.

blest, When like his own, he bade our la - bors cease, And all be piety, And all be peace. 2. Let us de-

pp

Cres. ralent.

Soprano.

vote this con - se - crat - ed day, To learn his will, And all we learn o - bey; So shall he hear, when

Alto.

"Again the day returns." Continued.

Tenor.

Alto.

rallent.

Fer - vent - ly we raise our sup - pli - ca - tions, and our songs of praise, Our sup - pli - ca - tions and our songs of praise.

Soprano.

Base.

p

3. Fa - ther in heaven, In whom our hopes con - fide, Whose power de - fends us, And whose pre - cepts

p

Fa - ther in heaven, Whose power de - fends us, And whose pre - cepts

p

Fa - ther in heaven, In whom our hopes con - fide, Whose power de - fends us, And whose pre - cepts

p

"Again the day returns." Concluded.

p Cres. *f* Dim.

guide, In life our Guar - dian, And in death our Friend; Glo - ry su - preme be thine, Till

guide, In life our Guar - dian, And in death our Friend; Glo - ry su - preme be thine, Till

p Cres. *f* Dim.

guide, In life our Guar - dian, And in death our Friend; Glo - ry su - preme be thine, Till

p Cres. *f* rall. Dim.

time shall end, In life our Guar-dian, And in death our Friend, Glo - ry su - preme be thine, Till time shall end.

time shall end, In life our Guar-dian, And in death our Friend, Glo - ry su - preme be thine, Till time shall end.

p Cres. *f* rall. Dim.

time shall end, In life our Guar-dian, And in death our Friend, Glo - ry su - preme be thine, Till time shall end.

"How pleasant, how divinely fair."

Large. ♩=80.

to

How pleas-ant, how di - vine - ly fair, O Lord of hosts, thy dwell-ings are; with long de - sire my spir - it faints, to

How pleas-ant, how di - vine - ly fair, O Lord of hosts, thy dwell-ings are; with long de - sire my spir - it faints, to

meet th'assem-blies of thy saints. my pant - ing heart cries out for God: My God! my King!

meet th'assem-blies of thy saints. My flesh would rest in thine a-bode, My God! my King!

meet th'assem-blies of thy saints. My flesh would rest in thine a-bode, my pant-ing heart cries out for God: My God! my King!

"How pleasant." Continued.

p *pp* *p* Tenor Solo.

why should I be so far from all my joys and thee! Blest are the saints, who sit on high, a-

why should I be so far from all my joys and thee!

Accompaniment.

why should I be so far from all my joys and thee!

round thy throne, a-bove the sky; Thy bright-est glo-ries shine a-bove, And all their work is praise and love.

pp Rall.

"How pleasant." Continued.

p Soprano Solo

Blest are the souls who find a place, With - in the tem - ple of thy grace; There they behold thy gent - ler rays, and

pp Rall.

seek thy face, and learn thy praise. Blest are the men whose hearts are set, To find the way to Zi - on's gate:

Tenor Solo.

pp Rall.

"How pleasant." Continued.

Rall. p

God is their strength, and thro' the road, They lean up - on their help - er, God. Cheerful they walk with grow-ing strength,

p

Cheer-ful they walk with grow-ing strength, Till

Rall. p

God is their strength, and thro' the road, They lean up - on their help - er, God. Cheerful they walk with grow-ing strength, Till

pp Rall.

Till all be - fore thy face ap - pear, And join in no - bler wor - ship there.

all shall meet in heav'n at length, Till all be - fore thy throne ap-pear, And join in no - bler wor - ship there.

all shall meet in heav'n at length, Till all be - fore thy throne ap-pear, And join in no - bler wor - ship there.

pp Rall.

"Ye nations round the earth."

f Allegro. ♩=132.

Ye na-tions round the earth, re-joice be-fore the Lord,..... your sovereign King;.. Serve him with cheerful heart and

f

Accompaniment.

voice,..... with all your tongues his glo-ry sing, with all your tongues his glo - - ry sing. the Lord is God, 'tis

Tenor and Base. *f* *p*

Tenor. Cres. *f* Sop. and Alto. Tutti. *p*

he a-lone doth life, and breath, and be-ing give: We are his work and not our own, the sheep that on his pas-tures live.

Base. Cres. Tenor and Base, Tutti. *p*

"Ye nations." Concluded.

p Allegretto.

En-ter his gates with songs of joy, With prais-es to his courts re-pair; And make it your di-vine em-ploy, To pay your

f tempo primo.

thanks and hon-ors there. The Lord is good, the Lord is kind; Great is his grace, his mer-cy sure, And all the race of man shall

f

Rall.

find, His truth from age to age en-dure; And all the race of man shall find, His truth from age to age en-dure.

S

"Thine earthly Sabbaths, Lord, we love."

Lento. SOPRANO SOLO. Cres. Cres. - *f* Dim. *p* Rall.

1. Thine earthly Sabbaths, Lord, we love, But there's a nobler rest above, To that our long - ing souls aspire, With cheerful hope and strong de -

Accompaniment. *pp*

p TENOR SOLO. Cres. - - - - cen - - do. *f* Rall.

- sire. 2. No more fatigue, no more distress, Nor sin nor death shall reach the place, No groans shall mingle with the songs Which warble from immortal tongues.

"Thine earthly Sabbaths." Concluded.

TENOR. *mf* Duett. *pp*

3. No rude alarms of raging foes, No cares to break the long repose, No midnight shade, no clouded sun, But sa - cred, high, e - ter - nal

SOPRANO. *mf* *pp*

p Tutti. Cres. *f* Rall.

noon; Thine earthly Sabbaths, Lord we love, But there's a nobler rest above, To that our longing souls aspire, With cheerful hope and strong de-sire.

p Tutti.

p Tutti. Cres. *f* Rall.

noon; Thine earthly Sabbaths, Lord we love, But there's a nobler rest above, To that our longing souls aspire, With cheerful hope and strong de-sire.

p Tutti.

"Hail! great Creator."

f Allegro. ♩=126.

Hail! great Cre - a - tor, wise and good, To thee our songs we raise; Na-ture thro' all her various scenes, In - vites us to thy praise, Let

Hail! great Cre - a - tor, wise and good, To thee our songs we raise; Na-ture thro' all her various scenes, In - vites us to thy praise, Let

Cres.

morning, noon, and evening mild, Fresh won-ders strike our view; And while we gaze our hearts ex - ult, With transports ev - er new.

Cres.

Thy

morning, noon, and evening mild, Fresh won-ders strike our view; And while we gaze our hearts ex - ult, With transports ev - er new.

"Hail! great Creator." Continued.

glo - ry beams in eve - ry star, Which gilds the gloom of night, And decks the smil-ing face of morn, With rays of cheer-ful light, The

lof - ty hill, the humble lawn, With countless beauties shine; The si - lent grove, the aw - ful shade, Pro - claim thy pow'r di - vine.

"Hail! great Creator." Concluded."

Great na-ture's God, still may these scenes Our se - rious hours en gage! Still may our grate-ful hearts con-sult Thy work's in-struc-tive page! And

Great na-ture's God, still may these scenes Our se - rious hours en - gage! Still may our grate-ful hearts con-sult Thy work's in-struc-tive page! And

Cres.

while, in all thy wondrous ways, Thy va - ried love we see; Oh, may our heart, great God, be led Through all thy works to thee.

Cres.

while, in all thy wondrous ways, Thy va - ried love we see; Oh, may our heart, great God, be led Through all thy works to thee.

"Blessed is he whose transgression is forgiven."

p Lento. ♩=80. Cres. *f* *p*

Bless-ed is he.... whose trans-gres-sion is for - giv - en, whose sin..... is cov - ered, bless-ed is.... the man un - to

Bless-ed is he whose trans-gres-sion is for - giv - en, whose sin is cov - ered, bless-ed is the man un - to

Bless-ed is he.... whose trans-gres-sion is for - giv - en, whose sin.... is cov - ered, bless-ed is.... the man un - to

p Cres. *f*

whom the Lord im - put-eth not in - i - qui - ty, and in whose spir - it there is no guile..... I ac - knowl-edge my

whom the Lord im - put-eth not in - i - qui - ty, and in whose spir - it there is no guile..... I ac - knowl-edge my

whom the Lord im - put-eth not in - i - qui - ty, and in whose spir - it there is no guile..... I ac - knowl-edge my

p *f*

"Blessed is he." Continued.

sin un - to thee, and mine in - i - qui - ty have I not hid, I said I will con - fess my transgressions un-to the Lord,.... and thou for-

sin un - to thee, and mine in - i - qui ty have I not hid, I said I will con-fess my transgressions un-to the Lord,.... and thou for-

sin un - to thee, and mine in - i - qui-ty have I not hid, I said I will con-fess my transgressions un-to the Lord,.... and thou for-

fz *p* Dim. *pp* Cres. *f*

gav-est the in - i - qui - ty..... of my sin. Ma-ny sorrows shall be to the wick-ed, but he that trusted in the Lord mer-cy shall en-

gav-est the in - i - qui - ty... of my sin. Ma-ny sorrows shall be to the wick-ed, but he that trusted in the Lord, mer-cy shall en-

gav-est the in - i - qui - ty. ... of my sin. Ma-ny sorrows shall be to the wick-ed, but he that trusted in the Lord, mer-cy shall en-

Dim. Cres.

fz *p* *pp* *f*

"Blessed is he." Concluded.

com-pass him a - bout. Be glad in the Lord and re - joice ye righteous, re - joice ye righteous; and shout for

com-pass him a - bout. Be glad in the Lord and re - joice ye righteous, re - joice ye righteous; and shout for

com-pass him a - bout. Be glad in the Lord and re - joice ye righteous, re - joice ye righteous; and shout for

Be glad in the Lord, ... re - joice ye righteous; and shout for

joy, and shout for joy, all ye that are up - right in heart, all ye that are up - right in heart.....

joy, and shout for joy, all ye that are up - right in heart, all ye that are up - right in heart.....

joy, and shout for joy, all ye that are up - right in heart, all ye that are up - right in heart.....

joy, all ye that are up - right in heart, all, &c.

"Safely through another week."

Tenor Solo. Largo. ♩=72.

1. Safe - ly thro' a - noth - er week, God has brought us on our way; Let us now a bless - ing seek,

Soprano Solo.

2. While we seek sup-plies of grace, Through the dear Re-deem-er's name; Show thy re - con - cil - ing face,

Organ.

Wait - ing in his courts to - day: Day of all the week the best Em-blem of e - ter - nal rest.

Tutti.

1st. 2d. Andante.

ALTO.

Take a - way our sin and shame.

SOPRANO.

3. Here we

From our world-ly cares set free, May we rest this day in thee. 3. Here we

BASE.

1st. 2d. Andante.

"Safely through another week."

mf

May thy glo - ry meet our eyes, While we in thy house ap - pear:

come thy name to praise; let us feel thy pres-ence near:

May thy glo - ry meet our eyes, While we in thy house ap - pear:

of our ev - er - last - ing feast; Here af - ford us, Lord, a -

Here af - ford us, Lord, a taste, Of our ev - er - last - ing feast;

of our ev - er - last - ing feast; Here af - ford us, Lord, a -

"Safely through another week." Continued.

Tempo primo.

taste Of our ev - er - last - ing feast.

Of our ev - er - last - ing feast.

taste of our ev - er - last - ing feast. Organ.

Tenor Solo.

Soprano Solo.

May the gos - pel's joy - - ful sound, Con - quer sin - ners, com - fort saints;

"Safely through another week." Concluded.

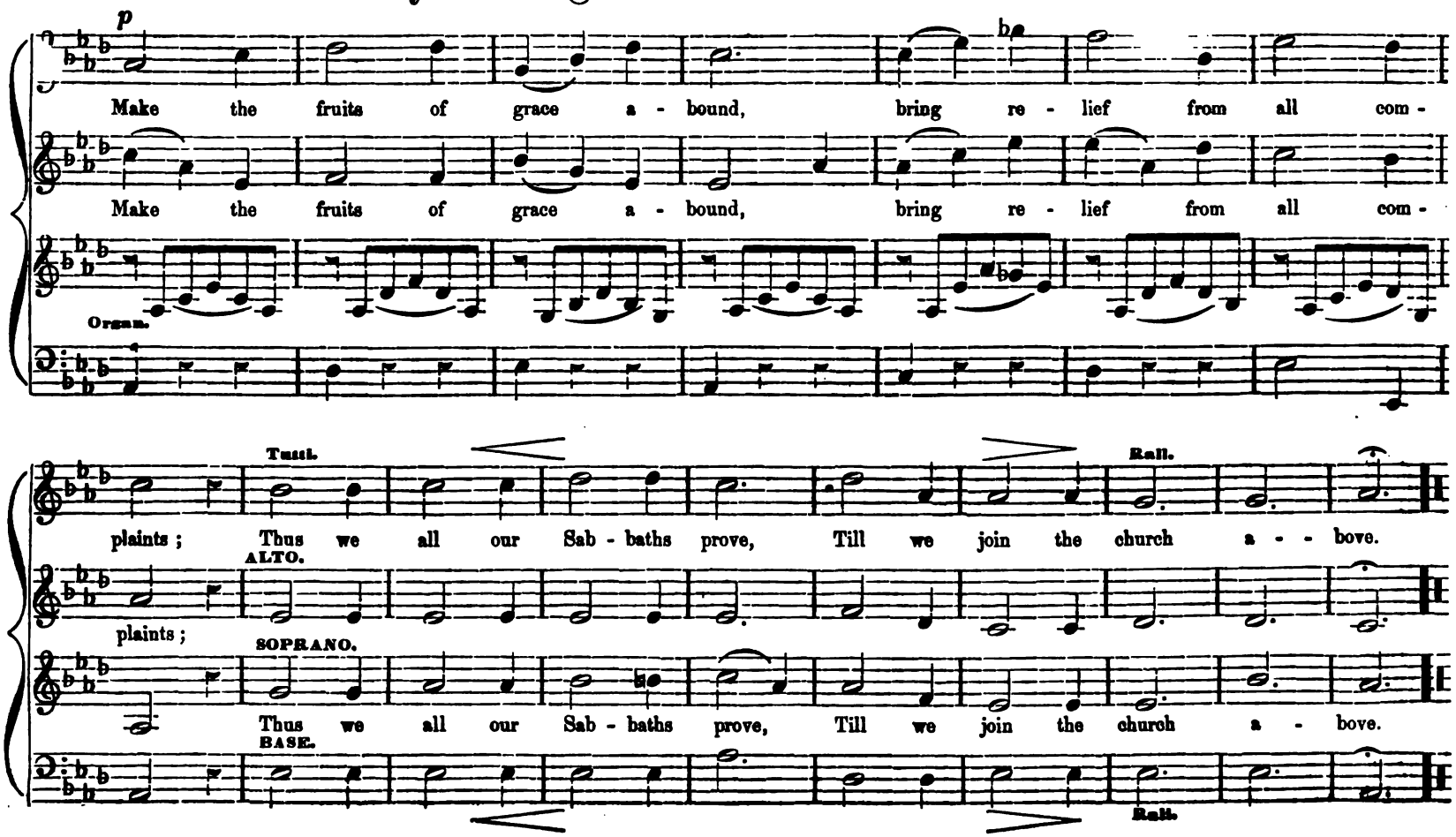

"Jerusalem! my Glorious Home!"

Moderato. *p* ♩ = 100.

1. Je - ru - sa - lem! my glo-rious home, Name e - ver dear to me; When shall my la - bors have an end, In joy, and peace, in

p

1. Je - ru - sa - lem! my glo-rious home, Name e - ver dear to me; When shall my la - bors have an end, In joy, and peace, in

f

thee? 2. O when, thou ci - ty of my God, Shall I thy courts as - cend, Where con-gre - gations ne'er break up, And Sabbaths have no end?

f

thee? 2. O when, thou ci - ty of my God, Shall I thy courts as - cend, Where con-gre - gations ne'er break up, And Sabbaths have no end?

"Jerusalem! my Glorious Home!" Continued.

Lento. ♩ = 80.

Solo.

3. There hap - pier bow'rs than E - den's bloom, No sin, nor sor - row know:.... Blest seats, thro' rude and storm - y

Lento. Solo.

3. There hap - pier bow'rs than E - den's bloom, No sin, nor sor - row know;.... Blest seats, thro' rude and storm - y

scenes, I on - ward press to you..... 4. Why should I shrink at pain and wo? Or feel at death dis -

scenes, I on - ward press to you..... 4. Why should I shrink at pain and wo? Or feel at death dis -

"Jerusalem! my Glorious Home!" Concluded.

may? ..... I've Ca - naan's good - ly land in view, And realms of end - - - less day.

may?..... I've Ca - naan's good - ly land in view, And realms of end - - - less day.

f Tempo primo.

5. Je - ru - sa - lem! my glorious home, My heart still pants for thee; Then shall my la - bors have an end, When I thy joys shall see.

f

5. Je - ru - sa - lem! my glorious home, My heart still pants for thee; Then shall my la - bors have an end, When I thy joys shall see.

"Sing, O Heavens! and be joyful O earth."

ALLEGRO. ♩ = 132

Sing, O heavens, and be joy - ful, O earth, And break forth in - to sing-ing, O mountains,

Sing, O heavens, and be joy - ful, O earth, And break forth in - to sing-ing, O mountains,

For the Lord hath com - fort - ed his peo - ple;

He will have mer - cy on his af - flict - ed, The Lord shall com - fort Zi - on, He will com - fort all her waste pla - ces;

on his af - flict - ed, The Lord will com - fort Zi - on, He will com - fort all her waste pla - ces; He will

He will have mer - cy on his af - flict - ed; The Lord will com - fort Zi - on, He will com - fort all her waste pla - ces, He will

"Sing, O Heavens." Continued.

f

Joy and glad-ness shall be found therein, Thanks-

make her wil - der-ness like E - den, And her des - ert like the gar - den of the Lord. Joy and gladness shall be found there-in, Thanks-

f

make her wil - der-ness like E - den, And her des - ert like the gar - den of the Lord. Joy and gladness shall be found there-in, Thanks-

giv-ing, and the voice of mel - o - dy.

f

Joy and

p

giv-ing, and the voice of mel - o - dy. Joy and glad-ness shall be found therein, Thanksgiv-ing, and the voice of mel - o - dy.

p

giv-ing, and the voice of mel - o - dy. Joy and glad-ness shall be found therein, Thanksgiv-ing, and the voice of mel - o - dy.

f

Joy and

"Sing, O Heavens." Concluded.

ff

glad-ness shall be found there-in, Joy and glad-ness shall be found there-in, Joy and glad - ness shall be found there - in, Thanks-

ff

Joy and glad - ness shall be found there - in, Thanks-

glad-ness shall be found there-in, Joy and glad-ness shall be found there-in,

giv - ing and the voice of mel - o - dy, Joy and glad-ness shall be found there-in, Thanksgiv-ing and the voice of mel - - o - dy.

giv - ing and the voice of mel - o - dy, Joy and glad-ness shall be found there-in, Thanksgiv-ing and the voice of mel - - o - dy.

"Thy will be done."

Lento. ♩=84.

Thy will be done! In de-vious way the hur-ry-ing stream of life may run; Yet still our grate-ful hearts shall say, Thy

Thy will be done! In de-vious way the hur-ry-ing stream of life may run; Yet still our grate-ful hearts shall say, Thy

Thy will be done! In de-vious way the hur-ry-ing stream of life may run; Yet still our grate-ful hearts shall say, Thy

will be done, thy will be done! *mf* Thy will be done, If o'er us shine a gladd-'ning and.... a prosp'rous

will be done, thy will be done! Thy will be done! If o'er.... us shine a gladd-'ning and a prosp-'rous

will be done, thy will be done! Thy will be done! If o'er.... us shine a gladd-'ning and a prosp-'rous

mf Thy will be done! If o'er us shine a gladd-'ning and.... a prosp'rous

"Thy will be done." Concluded.

pp Rall. *f*

sun, This prayer will make it more di-vine! Thy will be done, thy will be done. Thy will be done, though shroud-ed o'er our

sun, This prayer will make it more di-vine! Thy will be done, thy will be done. Thy will be done, though shroud-ed o'er our

Rall.

sun, This prayer will make it more di-vine! Thy will be done, thy will be done. Thy will be done, though shroud-ed o'er our

sun, *f*

Dim. *pp* *p* Rall.

path with gloom, One com - fort, one is ours: to breathe while we a - dore: Thy will be done, thy will be done!

path with gloom, One com - fort, one is ours: to breathe while we a - dore: Thy will be done, thy will be done!

path with gloom, One com - fort, one is ours: to breathe while we a - dore: Thy will be done, thy will be done!

Dim. *pp* *p* Rall.

"When, bending o'er."

Large. ♩=76.

p

1. When, bend-ing o'er the brink of life, My tremb-ling soul shall stand, And wait to pass death's aw - ful flood, Great

1. When, bend-ing o'er the brink of life, My tremb-ling soul shall stand, And wait to pass death's aw - ful flood, Great

p

1. When, bend-ing o'er the brink of life, My tremb-ling soul shall stand, And wait to pass death's aw - ful flood, Great

p

f

God, at thy com - mand; Thou source of life and joy su - preme, Whose arm a - lone can save, Dis -

God, at thy com - mand; Thou source of life and joy su - preme, Whose arm a - lone can save, Dis -

God, at thy com - mand; Thou source of life and joy su - preme, Whose arm a - lone can save, Dis -

f

"When bending o'er."

p

pel the dark-ness that sur-rounds The en - trance to the grave! Lay thy sup - port - ing, gen - tle hand Be -

pel the dark-ness that sur-rounds The en - trance to the grave! Lay thy sup - port - ing, gen - tle hand Be -

pel the dark-ness that sur-rounds The en - trance to the grave! Lay thy sup - port - ing, gen - tle hand Be -

p

Dim.

neath my sink - ing head, And let a beam of life di - vine, Il - lume my dy - ing bed.

neath my sink - ing head, And let a beam of life di - vine, Il - lume my dy - ing bed.

Dim.

neath my sink - ing head, And let a beam of life di - vine, Il - lume my dy - ing bed.

"With one consent, let all the Earth."

Allegro. *f* ♩ = 132.

1. With one con-sent, let all the earth, To God their cheerful voi-ces raise; Glad homage pay, with aw-ful mirth, And sing be-fore him songs of praise.

p

2. Con-

f

1. With one con-sent, let all the earth, To God their cheerful voi-ces raise; Glad homage pay, with aw-ful mirth, And sing be-fore him songs of praise.

p Cres. *f*

We, whom he choos-es for his own, The flock which he.. vouchsafes to feed.

vinc'd that he is God alone, From whom both we and all proceed;

p Cres. *f*

We, whom he choos-es for his own, The flock which he.. vouchsafes to feed.

"With one consent." Concluded.

Andante. ♪ = 100.

p Bass Solo.

3. Oh en-ter then his temple-gate, Thence to his courts devoutly press, And still your grateful hymns repeat, And still his name with prai - ses bl

Andante.

Organ.

f Tempo Primo.

4. For he's the Lord supremely good, His mercy is for - e-ver sure; His truth, which always firmly stood, To endless a - ges shall en - dure.

f

4. For he's the Lord supremely good, His mercy is for - e-ver sure; His truth, which always firmly stood, To endless a - ges shall en - dure.

"And now another week begins."

Lento. ♩=84.

1. And now a - noth - er week be - gins, This day we call the Lord's;... This day he rose who bore our sins, for so, for so his word re - cords.

2. Hark! how the an - gels sweet - ly sing! Their

2. Hark! how the an - gels sweet - ly sing! Their

2. Hark! how the an - gels sweet - ly sing! Their

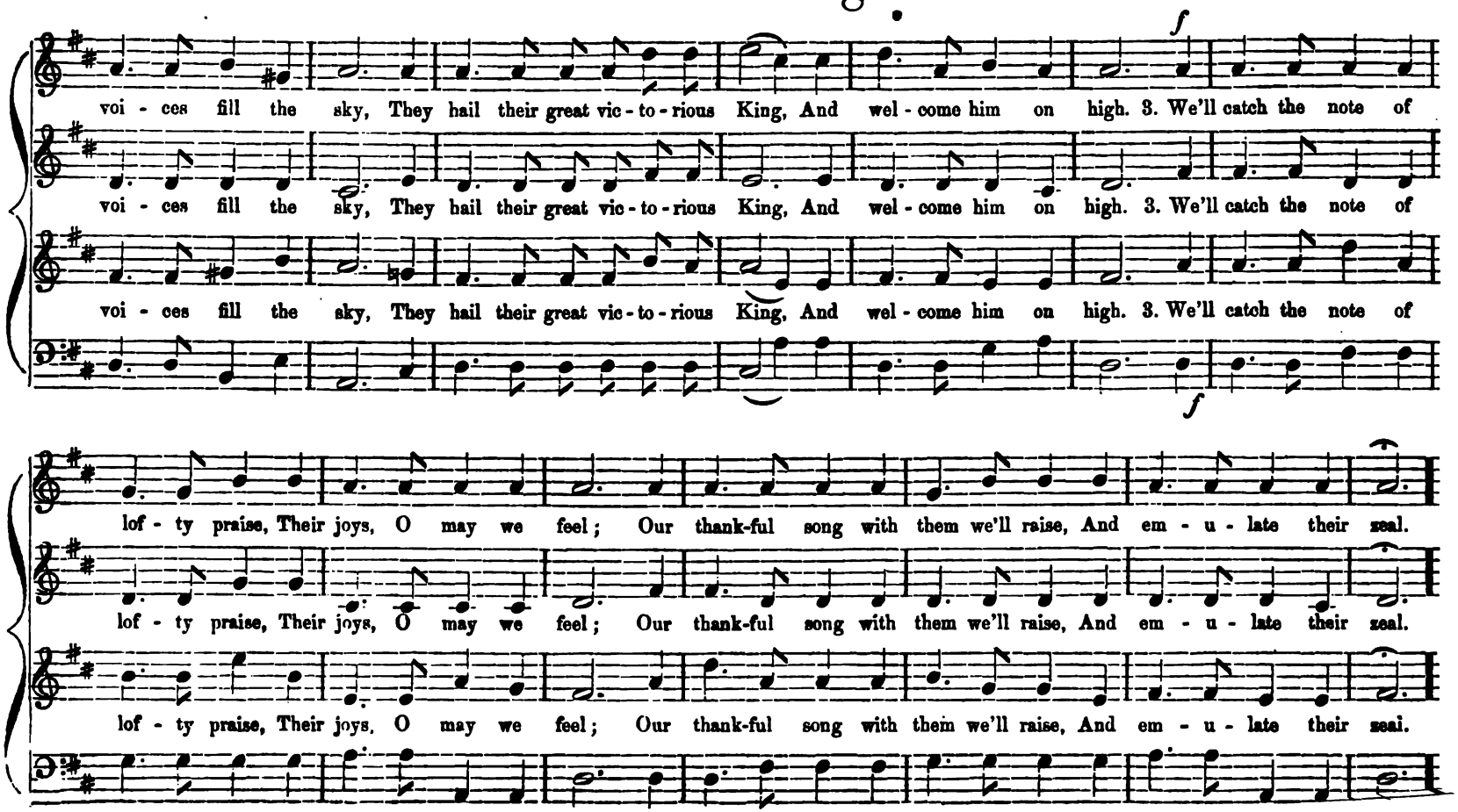
voi - ces fill the sky, They hail their great vic - to - rious King, And wel - come him on high. 3. We'll catch the note of
voi - ces fill the sky, They hail their great vic - to - rious King, And wel - come him on high. 3. We'll catch the note of
voi - ces fill the sky, They hail their great vic - to - rious King, And wel - come him on high. 3. We'll catch the note of
f
f
lof - ty praise, Their joys, O may we feel; Our thank-ful song with them we'll raise, And em - u - late their zeal.
lof - ty praise, Their joys, O may we feel; Our thank-ful song with them we'll raise, And em - u - late their zeal.
lof - ty praise, Their joys, O may we feel; Our thank-ful song with them we'll raise, And em - u - late their zeal.

"And now another week begins."

Lento. ♩=84.

1. And now a - noth - er week be - gins, This day we call the Lord's;... This day he rose who bore our sins, for so, for so his word re - cords.

2. Hark! how the an - gels sweet - ly sing! Their

2. Hark! how the an - gels sweet - ly sing! Their

2. Hark! how the an - gels sweet - ly sing! Their

"And now another week begins." Continued.

voi - ces fill the sky, They hail their great vic - to - rious King, And wel - come him on high. 3. We'll catch the note of

voi - ces fill the sky, They hail their great vic - to - rious King, And wel - come him on high. 3. We'll catch the note of

voi - ces fill the sky, They hail their great vic - to - rious King, And wel - come him on high. 3. We'll catch the note of

lof - ty praise, Their joys, O may we feel; Our thank-ful song with them we'll raise, And em - u - late their zeal.

lof - ty praise, Their joys, O may we feel; Our thank-ful song with them we'll raise, And em - u - late their zeal.

lof - ty praise, Their joys, O may we feel; Our thank-ful song with them we'll raise, And em - u - late their zeal.

"The Lord hath prepared his throne."

♩=116.
Allegro Moderato.

Cres.

The Lord hath prepared his throne in the heavens, And his kingdom, his kingdom ruleth o - ver all, Bless the Lord, ye his an - gels,

p

Cres.

The Lord hath prepared his throne in the heavens, And his kingdom, his kingdom ruleth o - ver all, Bless the Lord, ye his an - gels,

p p

that excel in strength, heark'ning unto the voice, un-to the voice of his word, Bless ye the

p

strength, that do his commandments, that do his commandments, heark'ning unto the voice, unto the voice of his word, Bless ye the

p p p

that excel in strength, heark'ning unto the voice, unto the voice of his word, Bless ye the

"The Lord hath prepared his throne."

Lord, bless ye the Lord all ye his hosts; Ye min-is-ters of his that do his pleasure; Ye min-is-ters of his that do his pleasure,

Lord, bless ye the Lord all ye his hosts; Ye min-is-ters of his that do his pleasure; Ye min-is-ters of his that do his pleasure,

f *mf* *p* Cres. *f* Dim.

Bless the Lord all his works in all pla-ces of his do-min-ion, Bless the Lord O my soul; Bless the Lord O my soul!

f *mf* *p* Cres. *f* Dim.

Bless the Lord all his works in all pla-ces of his do-min-ion, Bless the Lord O my soul; Bless the Lord O my soul!

"Lord dismiss us with thy Blessing."

p Largo. ♩ = 72.

1. Lord dis - miss us with thy bless-ing, Fill our hearts with joy and peace! Let us each thy love pos - sess - ing,

1. Lord dis - miss us with thy bless-ing, Fill our hearts with joy and peace! Let us each thy love pos - sess - ing,

Tri - umph in re - deem - ing grace. O re - fresh us, O re - fresh us, Trav-'ling thro' this wil - der - ness.

Cres. Dim.

Tri - umph in re - deem - ing grace. O re - fresh us, O re - fresh us, Trav-'ling thro' this wil - der - ness.

Cres. Dim.

"Lord dismiss us with thy Blessing." Continued.

mf Faster.

2. Thanks we give, and ad - o - ra - tion, For thy gos - pel's joy - ful sound; May the fruits of thy sal - va - tion

p

mf

2. Thanks we give, and ad - o - ra - tion, For thy gos - pel's joy - ful sound; May the fruits of thy sal - va - tion

p

Cres. Dim.

in our hearts and lives a - bound! May thy pre - sence with us e - - ver - more be found.

p Cres. Dim.

In our hearts and lives a - bound! May thy pre-sence, May thy pre - sence with us e - - ver - more be found.

"Lord dismiss us with thy Blessing." Concluded.

pp Tempo primo. *p*

3. Then when-e'er the sig - nal's giv - en, Us from earth to call a - way, Borne on an - gels' wings to hea - ven,

p *p*

3. Then when-e'er the sig - nal's giv - en, Us from earth to call a - way, Borne on an - gels' wings to hea - ven,

p Cres. Dim.

Glad the sum - mons to o - bey; May we e - ver, May we e - ver Reign with Christ in end - less day.

p Cres. Dim.

Glad the sum - mons to o - bey; May we e - ver, May we e - ver Reign with Christ in end - less day.

"The Lord is gracious."

Lento. ♩=84.

p Sole.

The Lord is gracious and full of com - pas - sion slow ..... to

p Sole.

The Lord is gra - cious and full of com - pas - - sion, Slow to an - ger, and of great

p Sole.

The Lord is gra - cious and full of com - pas - - sion, Slow ..... to an - ger, and of great mercy,

Sole.

The Lord is gracious and full of com - passion, Slow

an - ger, and of great mer - cy, The Lord is good to all..... And his ten - - der

mer - cy, The Lord is good to all, ... and his ten - - der

The Lord is good to all, ... And his ten - - der

..... to an - ger and of ..... great mer - cy, The Lord is good to all.... and his ten - - der,

"The Lord is gracious." Continued.

f Tutti.

mercies are o - ver all his works, All thy works shall praise thee O Lord, and thy saints..... shall

Tutti.

mercies are o - ver all his works; All thy works shall praise thee O Lord, and thy saints shall

Tutti.

mercies are o - ver all his works, All thy works shall praise thee O Lord,

Tutti. *f*

and thy saints..... shall

p

bless thee, They shall speak of the glo - ry of thy king - dom, And talk....

p

bless thee, They shall speak of the glo - ry of thy kingdom,

p

bless thee; They shall speak of the glo - - - - ry of thy kingdom and talk.....

p

They shall speak of the glo - ry of thy kingdom,

"The Lord is gracious." Continued.

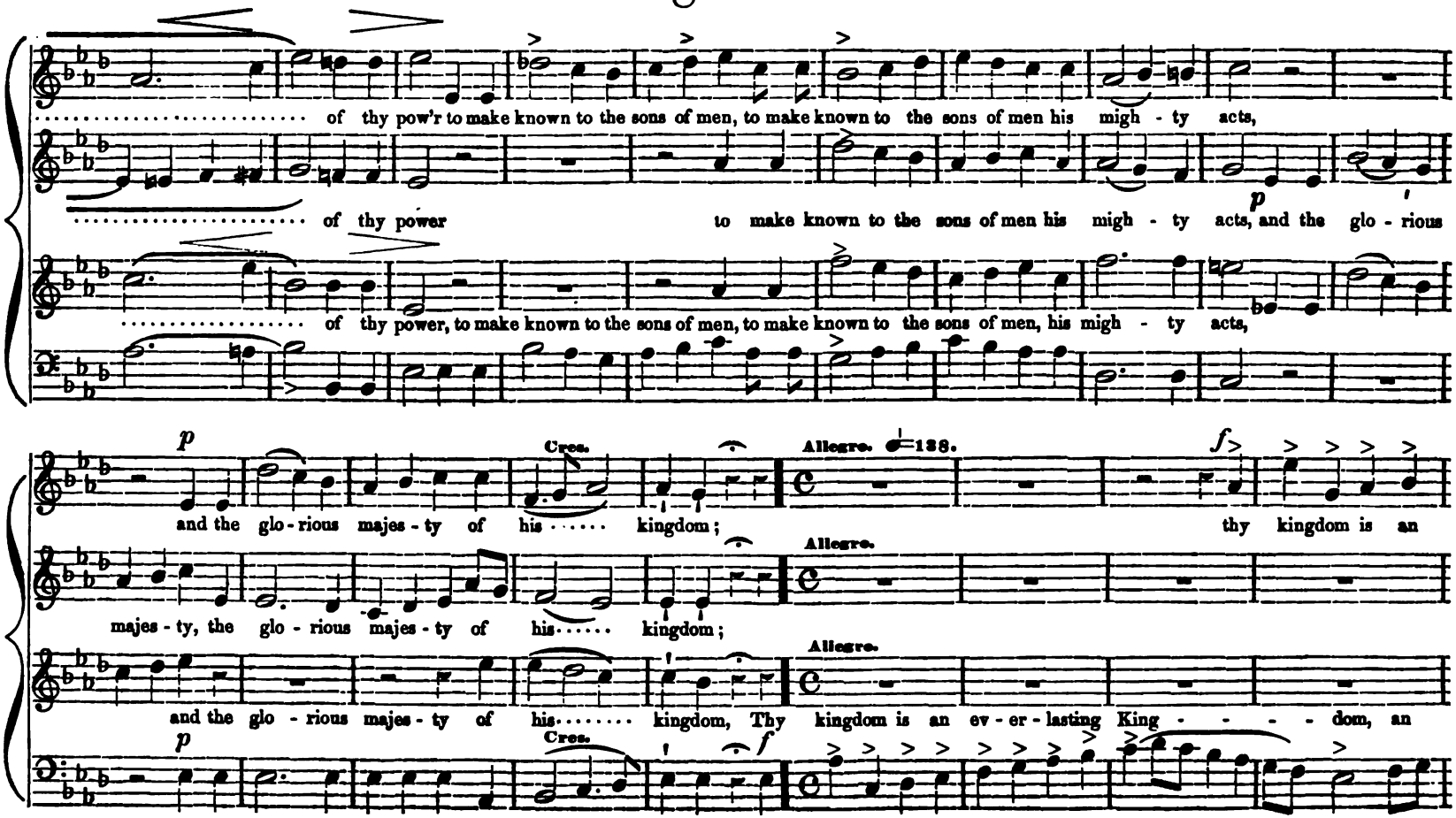

"The Lord is gracious." · Continued.

e - ver-lasting king - - - - dom, an e - - - ver - last-ing kingdom;

f

Thy kingdom is an everlast - ing king - - - - dom, an e - - - ver - last-ing

f

e - ver - last - ing king - - - - dom, Thy kingdom is an e - ver-lasting king - - -

mf And thy do - min - ion, and thy do - min - ion en - dur-eth throughout all gen - e - ra tion;

f

kingdom; Thy

- dom, and thy do - min - ion, And thy do - min - ion, en - dur-eth through - out all gen - e - ra - tion,

mf

"The Lord is gracious." Continued.

f

Thy kingdom is an e - ver - last - - ing kingdom, And thy do - min - ion, and thy do -

kingdom is an e - ver-lasting kingdom; And thy do - min - ion,

f

Thy kingdom is an ev - er - last - ing king - dom; And .... thy do - min - ion, and thy do -

f

Thy kingdom is an e - ver-lasting king - - - - dom, And thy do - min - ion,

fz

- - min - ion en - dur - - - - - - - - - - - - - - eth, en - dureth throughout

And thy do - minion en - dur - eth, en - dur - eth, en - dur - eth, en - dureth throughout

- - min - ion, en - dureth, en - dureth, en - dur - eth, en - dureth throughout

And thy do - minion, en - dur - eth, en - dur - eth, en - dur - eth.

"The Lord is gracious." Concluded.

all gen - e - ra - - tion, And thy do - min - ion, And thy do - min - ion,

all gen - e - ra - tion, and thy do - min - ion, and thy do - min - ion en - dur - eth, en -

all gen - e - ra - tion, and thy do - min - ion, and thy do - min - ion en -

And thy do - min - ion, and thy do - min - ion en - - dur -

en - dur - eth, en - dureth, en - dureth throughout all gen - e - ra - - - tion.

Adagio. dimin.

- dur - eth, en - dur - eth, en - dur - eth, en - dureth throughout all gen - e - ra - - - tion.

Adagio. Dim.

- dur - eth, en - dur - eth, en - dur - eth, en - dureth throughout all gen - e - ra - - - tion.

Adagio. Dim.

- - - - - - - - - - eth,

Adagio. Dim.

ACME
BOOKBINDING CO. INC.

OCT 21 1985

100 CAMBRIDGE STREET
CHA[illegible]OWN, MASS

The borrower must return this item on or before the last date stamped below. If another user places a recall for this item, the borrower will be notified of the need for an earlier return.

*Non-receipt of overdue notices does **not** exempt the borrower from overdue fines.*

Andover-Harvard Theological Library
Cambridge, MA 02138 617-495-5788

Please handle with care.
Thank you for helping to preserve library collections at Harvard.

M2117.K74A6 1852
Anthems and hymns set to music
Andover-Harvard 0012
3 2044 077 928 9